

VOICED.

THE LAST DANCE

(MODERATELY SLOW . 2 BEAT)

(ARR. BILLY MAY)

IT'S THE LAST DANCE

WE'VE COME TO THE LAST DANCE THEY'RE DIM-MING THE LITES DOWN

THEY'RE HO-PING WE'LL GO _____ IT'S OB-VI-OUS THEY'RE A-WARE OF US

- THE PAIR OF US A LOVE ON THE FLOOR STILL I'VE WANT-ED TO HOLD YOU LIKE

THIS FOR-EV-ER AND MORE _____ IT'S THE LAST SONG

THEY'RE PLAY-ING THE LAST SONG THE ORCHES-TRA'S YAWN-ING

THEY'RE SICE-PY I KNOW _____ THEY'RE WONDER-ING WHEN WILL WE LEAVE

BUT 'TILL WE LEAVE KEEP HOL-DING ME TIGHT THRU THE LAST DANCE _____

31 
EACH BEAT OF THE LAST DANCE AND SAVE ME THE FIRST DANCE IN YOUR

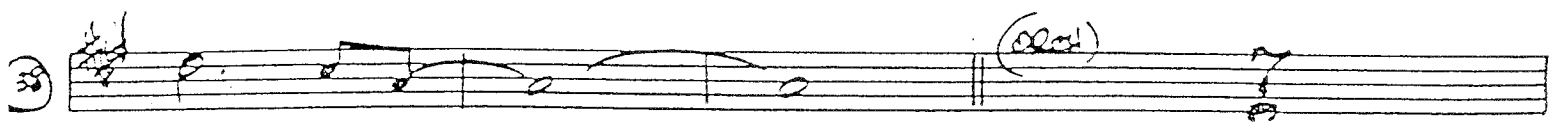
38 
DREAMS TO-NIGHT _____

43 
IT'S OB-VI-OUS THEY'RE A-WARE OF US THE PAIR OF US A-LOVE ON THE

50 
FLOOR STILL I'VE WANTED TO HOLD YOU LIKE THIS FOR-EV-ER AND MORE _____

57 
THEY'RE WONDERING

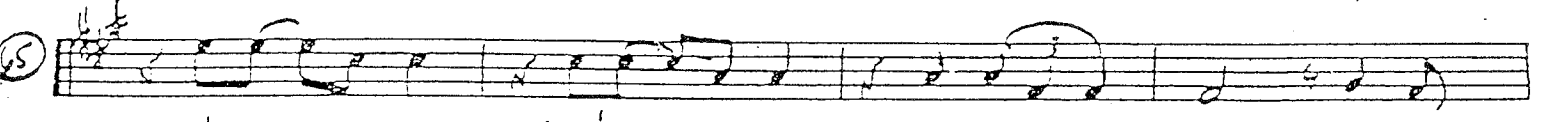
65 
WHEN WILL WE LEAVE BUT TILL WE LEAVE KEEP HOLDING ME TIGHT THRU' THE

69 
LAST DANCE EACH BEAT OF THE LAST DANCE AND SAVE ME THE

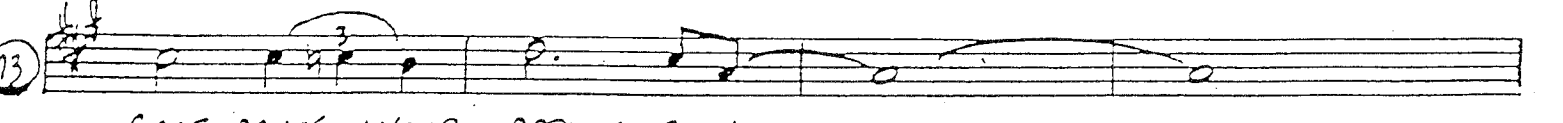
73 
FIRST DANCE IN YOUR DREAMS TO-NIGHT _____

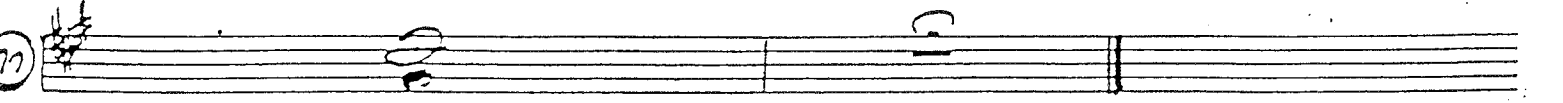
77 

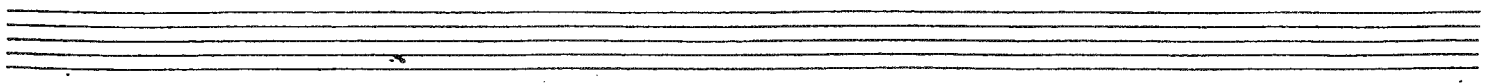

AUTO SAX. I.

THE LAST DANCE

(MODERATELY SLOW - 2 BEAT)

(ARR. BILLY MAY)

1-4

5-11 12 (Solo)

13 14 15 16

17 18 19-28

29 30 31 32 (Solo)

33-36

37 38 39 40

41 42 43 44 (Solo) ff

And

(2)

Empty musical staves at the bottom of the page.

THE LAST DANCE

MODERATELY SLOW - 2/4

(ARR. BILLY MAY)

(GUITAR PICTURE) (DART PLAY)

(NOUVE: SOU)

Four empty musical staves at the bottom of the page.

TENOR SAX 1.

THE LAST DANCE

(ARR. BILLY MAY)

(MODERATELY SLOW - 2 BEAT)

(WIS)

1 2 3 4

5 6-8

9-11 12

13 14 15 16

17 18 19 20

21 22 23 24

25 26 27 28

(SOLO)

29 30 31 32

(2A)

(UNS)

(SOLI) 33 (P)

(sf) 48 *swamp*

49-52

53-54

55 *mf*

56 *ff*

(sf) 64 *swamp*

(P)

70

71

72

(Sx)

3

(SOU)

Empty musical staff.

Empty musical staff.

Empty musical staff.

Empty musical staff.

Empty musical staff.

Empty musical staff.

Empty musical staff.

Empty musical staff.

TENOR SAX 2.

THE LAST DANCE

(ARR. BILLY MAY)

(Moderately Slow - 2 Beat)

(Solo)

(UNIS)

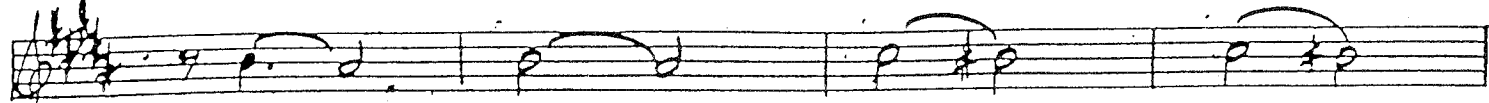

(SOLI) 33 (p)

34

35

36

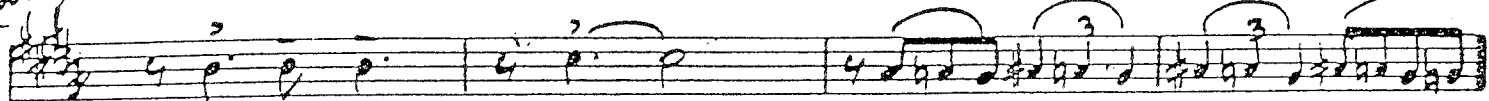

37

38

39

40

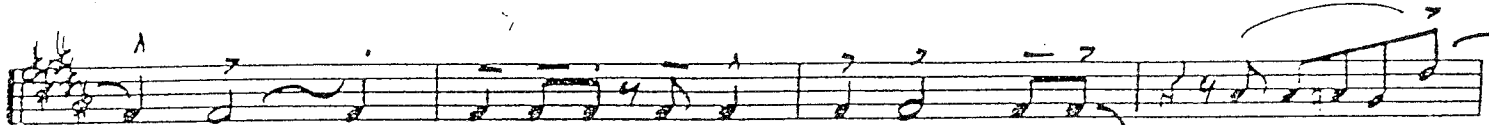

41

42

43

44

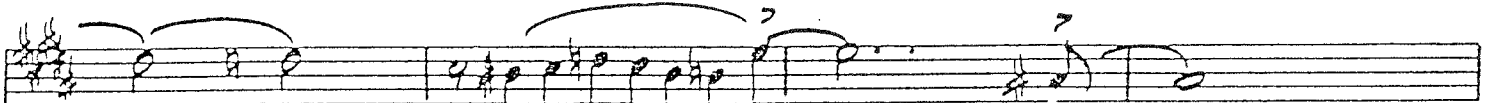

45

46

47

(sf) 48
SUBITO p

(WTRAV)

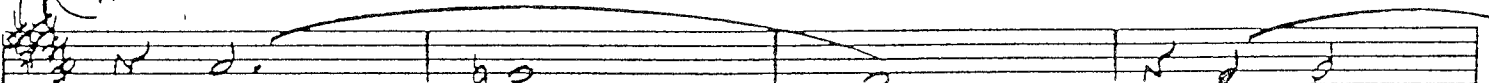

49 (p)

50

51

52

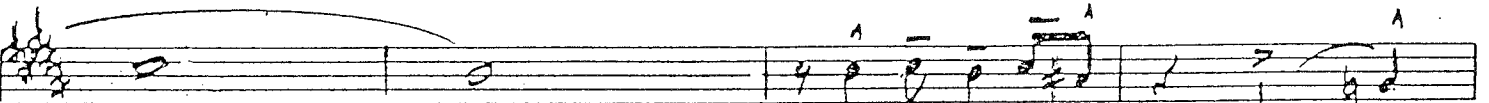

53

54

55 mf

56 ff

57

58

59

60

61

62

63

(sf) 64
SUBITO p

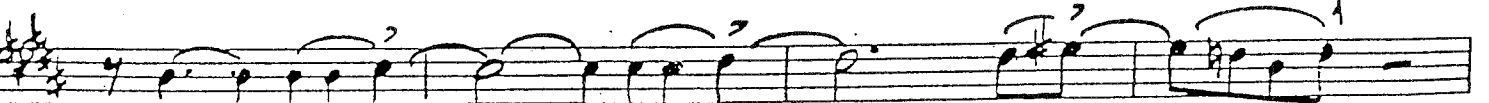

65

66

67

68

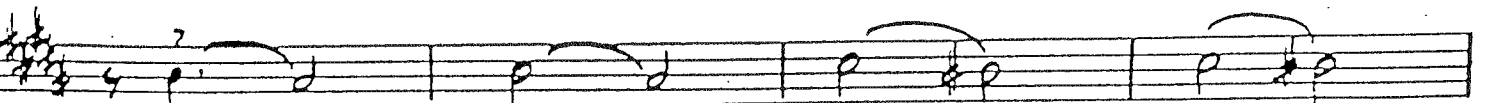

69 (p)

70

71

72

(Str)

3

(Soli)

73 *mf* 74 75 76

77 78 79

BARITONE SAX. 5.

THE LAST DANCE

(ARR. BILLY MAY)

(moderato slow - 2 BEAT)

1 (ME) 2 3 4

5 6 7 8

9 10 12

13 14 15 16

17 18 19 20

21 22 23 24

25 26 27 28

29 30 31 32

(Soli) 33 (L)

34

35

36

37

38

39

40

41

42

43

44

45

46

47

(S) 48 SWIRL

(L)

49

50

51

52

53

54

55 *mf*

56 *f*

57

58

59

60

61

62

63

(S) 64 SWIRL

65

66

67

68

(L)

69

71

72

(Sx)

3

(Solo)

73 *mf* 74 75 76

77 78 79

TRUMPET 1.

THE LAST DANCE

(ARR. BILLY MAY)

(MODERATELY SLOW - 2 BEAT)

ST. MUTE

Measure numbers: 55, 57, 58, 59, 60, 61, 62, 63, 64, 65, 72, 73-74, 75, 76, 77, 78, 79.

Performance markings: accents (>), slurs, dynamics (ff), and other annotations.

YALLI MUSIC PAPERS
Phone 797-0415

RICARDO VETTRAINO • (213) 843-7741 • Local 47, A.F.M.

TRUMPET 2.

THE LAST DANCE

(ARR. BILLY MAY)

MODERATELY SLOW - 2 BEAT

ST. MURE

43 - 55

57 58 59 60

61 62 63 64

65 - 72

73 - 74 75 76

77 78 79

TRUMPET. 3.

THE LAST DANCE

(ARR. BILLY MAY)

MODERATELY SLOW - 2 BEAT

ST. MUSE

1 2 3 4

5 6 7 8

9 10-12 11-20

13-28 29-32

21-28 29-32

25-40

29-44

33-48

TRUMPET 4. (opt.)
(Tuba)

THE LAST DANCE

(ARR. BILLY MAY)

MODERATELY SLOW - 2 BEAT

ST. MUTE

43 - 55 *ff* 56

57 58 59 60

61 62 63 64

65 - 72

73 - 74 *ff* 75 76

77 78 79

TROMBONE 1.

THE LAST DANCE

(ARR. BILLY MAY)

(INCREASING SPEED - 2 BEAT)

1 (mf) 2 3 4

5 6 7

8 9 10

11 (Soli) 12

13-18 19 20 21-32

33 mf 34 35 36

37-40 38 39 40

41 42 43 44

(180)

(2)

45 46 47 48

49 50 51 52

53 54 55 56

57 58 59 60

61 62 63 64

65-68

69 70 71 72

73-74 75 76

77 78 79

80 81 82 83

TROMBONE 2.

THE LAST DANCE

(ARR. GUY MAY)

(INCREASED SPEED - 2 BEAT)

1 2 3 4

5 6 7 8

9 10 11 12

13-18 (Sax) 19 20

21-32

33 *mf* 34 35 36

37-40

41 42 43 44

(130)

(2)

65-68

73-74

ff 75

76

77

78

79

THE LAST DANCE

(ARR. BRUCE MCKAY)

MODERATO SLOW - 2 BEATS

Two empty five-line musical staves at the bottom of the page.

TROMBONE A.

THE LAST DANCE

ARR. BILLY MAY

(MODERATELY SLOW 2 BEAT)

Two empty musical staves at the bottom of the page.

MASTER RHYTHM.

GUITAR

THE LAST DANCE

(ARR BILLY MAY)

(MODERATELY SLOW - 2 BEAT)

(RIMS/CRIM ONLY)

Am7 A7 A6 F#m7 F#9 F#7b9 F#7 B9 B7b9
5 6 7 8 9
B7 B9 Dm6 E9 Am7 Bm7b9
10 11 12 13 14
Am7 Am6 Am6 E6 B7+5 Bm7 E9
15 16 17 18 19
Am7 A7 A6 A15 A F#7
20 21 22 23 24
B9 Dm6 E9 Am7
25 26 27 28 29
Bm7b9 Am7 C#7 (A7) C#7 Bm7b9 E7b9 Bm7 E7
30 31 32 33 34
Cm7 F#7b9 Cm7 F#7 B7 (B9) Bm7b9 E9 Am7 Bm7/A
27 28 29 30

(M.R.)

(II)

MASTER RHYTHM.

PIANO

THE LAST DANCE

(MODERATELY SLOW - 2 BEAT)

(ARR BILLY MAY)

(PUNTS/CHM ONLY)

1 - 4.

AmA7 A7 A6 F#m7 F#9 F#7b9 F#9 B9 B7b9

5 6 7 8 9

B7 B9 Dm6 E9 AmA7 Bm7b5

10 11 12 13 14

AmA7 Am6 Am6 E6 B7+5 Bm7 E9

15 16 17 18 19

AmA7 A7 A6 A15 A F#7

20 21 22 23 24

B9 Dm6 E9 AmA7

25 26 27 28 29

Bm7b5 AmA7 C#7 (A7) C#7 Bm7b5 E7b5 Bm7 E7

30 31 32 33 34

F#m7 F#7b9 C#m7 F#7 B7 (B9) Bm7b5 E9 AmA7 Bm7/A

35 36 37 38 39 3

(M.R.)

3

MASTER RHYTHM.

BASS

THE LAST DANCE

(ARR. BILLY MAY)

(MODERATELY SLOW - 2 BEAT)

(DRUMS/CON ONLY)

- Measures 1-4: Am7, A7, A6, F#m7, F#9, F#7b9, F#9, B9, B7b9
- Measures 5-9: B7, B9, Dm6, E9, Am7, Bm7b5
- Measures 10-14: Am7, Am6, Am6, E6, B7+5, Bm7, E9
- Measures 15-19: Am7, A7, A6, A7, A, F#7
- Measures 20-24: B9, Dm6, E9, Am7
- Measures 25-29: Bm7b5, Am7, C#7 (tr), C#7, Bm7b5, E7b9, Bm7, E7
- Measures 30-34: C#m7, F#7b9, C#m7, F#7, B7, (B9), Bm7b5, E9, Am7, Bm6/A

(M.R.)

(2)

DRUMS

THE LAST DANCE

(MODERATELY SLOW, 2 BEAT)

(ARR. BILLY MAY)

(CYM)

(1) 1 2 3 4

(TRIPLES) 5 6 7 8 9 10 11 12

(6) 13 14 15 16 17 18 19 20

(8) 21 22 23 24 25 26 27 28

29 30 31 32

(12/8) 33 34 35 36 37 38 39 40

(Solo) 41 42 43 44 45 46 47 48

Three empty musical staves at the bottom of the page.